

FRAMING AND MOUNTING

All wall hanging art must be properly framed and wired, ready to hang. (no sawtooth or "clipped in" hangers). A "Gallery Wrapped" canvas (a canvas that wraps completely around to the back of stretchers & stapled or tacked on back with no exposed staples or tacks on side edges) will be accepted without a frame only if it is properly wired for hanging and all "Gallery Wrapped" edges are painted (finished). Any "Gallery Wrapped" canvas with exposed unpainted canvas on edges will be rejected. A standard canvas (with staples/tacks on side edges) must be framed. All sculptures and other 3-dimensional work must be properly mounted, ready for display. No artwork may weigh more than 70 pounds. If upon arrival the artwork weighs more than 70 pounds it will be rejected. All artwork must be labeled with title, artist's name, media and price on the back (or bottom of sculptures).

An **Installation Piece** is any wall hanging piece that cannot be hung on standard (1 or 2) picture hangers. **No screws, molly bolts, lag bolts, or other anchors will be allowed.** No three dimensional pieces will be attached to floor or suspended from ceiling.

SHIPPING AND DELIVERY OF ACCEPTED ARTWORK

- **August 25, 2010 - Shipped artwork** must be received by 5:00 pm August 25, 2010 and should be shipped with a **Prepaid** Federal Express or **Prepaid** UPS return shipping label addressed to the artist. Please ship all artwork to: **Louisville Art Association, C/O Lynn Turner, 10189 Arapahoe Road, Lafayette, CO 80026.** Artwork must be shipped in strong, reusable cartons or crates with **no free-floating styrofoam popcorn packing.**
- **Sept. 1, 2010 - Hand delivered artwork** will be accepted on Sept. 1, 2010 between 4:00 – 7:00pm at the Louisville Center for the Arts, 801 Grant Avenue, Louisville, Colorado.

RETURN OF WORK

- Shipped artwork will be returned by the Louisville Art Association to the artist following the closing date of the exhibition in accordance with prepaid labels.
- **All hand delivered artwork must be picked up on the show's closing date, Sept. 12, 2010 between 4:00 p.m. and 6:00 p.m. NO EARLY PICK-UPS. There is no storage available beyond that date. Unsold work will be returned with your prepaid**

shipping label. If shipping label is not prepaid, work will be returned COD.

JUROR/JUDGE JOHN LENCICKI

John Lencicki moved to Denver from New York City in the 70s. A graduate of Pratt Institute in New York, he worked for several years as an illustrator in New York, notably for the educational service of the New York Times. Since arriving in Denver, he taught at the Rocky Mountain College of Art & Design (20 years), and at the Art Students' League of Denver (15 years). He exhibits his oil paintings at Saks Galleries in Cherry Creek, North Denver, and at Southwest Gallery in Dallas, Texas. Publications include feature articles in American Artist Magazine and American Oil Highlights Magazine, and all of the illustrations in a new edition of the book Bike Touring published by the Sierra Club in 2009.

John is an established muralist with large scale work on view at the Cody Museum in Cody, Wyoming. The Great Plains Interpretive Center in Wichita, Kansas, and the Breckenridge Museum (Visitors' Center). John is a past winner of the Jurors' Prize for Painting at the Celebrate Colorado Artists' Festival and of the Denver Botanic Gardens Poster Contest.

For the past 12 years, John has been a leader of professional art retreats in France. He spent six summers in the small French southwestern town of Auvillar, as well as sojourns in Corsica and Brittany. Upon their return to the states, the artists were invited to exhibit at such diverse locales as William Havu Gallery, Abend Gallery, Edge Gallery, and the Evergreen Art Center.

A frequent juror, John enjoys looking at work in any media, and is always interested in great compositional structure, color and creativity of concept.

ADDITIONAL INFORMATION

- The Louisville Art Association will exercise professional care in handling all entries, but will not assume liability for loss or damage while in the Association's possession or in transit. It is suggested that artists wishing additional protection insure their works independently.
- A reception will be hosted by the LAA Saturday, Sept. 4, 2010, from 7:00 to 9:00 p.m. Participating Artists and the public are invited.

- For additional information, please write to the Louisville Art Association, C/O Jane Friday, 860 West Oak Court, Louisville, CO 80027, or e-mail janeFriday1@gmail.com
- Submission to this Exhibition constitutes acceptance of stated conditions and includes permission to photograph accepted art work for publicity purposes.

EXHIBITION DATES:

Sept. 5-6 10am - 5pm
Sept. 7, 8, 9, 10 5pm - 7pm
Sept. 11 11am - 5pm
Sept. 12 11am - 4pm

HOW TO ENTER DIGITAL ENTRIES ONLY

Digital entries can be e-mailed directly to: janeFriday1@gmail.com or shipped via CD to: Louisville Art Association, C/O Jane Friday, 860 West Oak Court, Louisville, CO 80027. All submissions entered online will receive their acceptance/rejection letter via e-mail.

Files must have these characteristics:

- Files must be named <last name><first name><entry number>.jpg (e.g.,FRIDAY,JANE01.JPG)
- Files must be saved as JPG, 300 dpi resolution.
- JPGs must be no larger than 1024 X 768 pixels on the long edge, and no larger than 2Mb in file size.
- Please do not include #, \$, %, periods or other similar characters as part of the file name. CDs will not be returned.

Directions to Center for the Arts



LOUISVILLE FINE ART SHOW 2010

Please fill out **completely** both entry and notification forms and return **both** forms with CD, entry fees and a #10 self-addressed stamped envelope (#10 LSASE). Please type or print legibly. Submission to this competition constitutes an agreement on the part of the entrant to conditions set forth in this prospectus and includes permission to photograph accepted artwork for publicity purposes.

Entry Form - Louisville Fine Art Show 2010	
NAME _____	
STREET _____	
CITY _____ STATE _____ ZIP _____	
E-MAIL _____	
TEL. NO. (____) _____	
TITLE _____	No. 01
MEDIUM _____ SIZE* _____	
PRICE** _____	ACCEPTED <input type="checkbox"/> REJECTED <input type="checkbox"/>
TITLE _____	No. 02
MEDIUM _____ SIZE* _____	
PRICE** _____	ACCEPTED <input type="checkbox"/> REJECTED <input type="checkbox"/>
TITLE _____	No. 03
MEDIUM _____ SIZE* _____	
PRICE** _____	ACCEPTED <input type="checkbox"/> REJECTED <input type="checkbox"/>
* Size = Image size unframed in inches.	
** Price: Please include 25% commission to Louisville Art Assoc.	

Notification Form - Louisville Fine Art Show 2010	
NAME _____	
STREET _____	
CITY _____	
STATE _____ ZIP _____	
TEL. NO. (____) _____	
TITLE _____	No. 01
MEDIUM _____ SIZE* _____	
PRICE** _____	ACCEPTED <input type="checkbox"/> REJECTED <input type="checkbox"/>
TITLE _____	No. 02
MEDIUM _____ SIZE* _____	
PRICE** _____	ACCEPTED <input type="checkbox"/> REJECTED <input type="checkbox"/>
TITLE _____	No. 03
MEDIUM _____ SIZE* _____	
PRICE** _____	ACCEPTED <input type="checkbox"/> REJECTED <input type="checkbox"/>
* Size = Image size unframed in inches.	
** Price: Please include 25% commission to Louisville Art Assoc.	

Make checks payable to: **Louisville Art Association** C/O Jane Friday, 860 West Oak Court, Louisville, CO 80027. This Prospectus/Entry form may be photocopied for personal distribution or additional entries.

Non-Profit
Organization
Postage Paid
Louisville, CO 80027
Permit No. 21

The Louisville
Art Association
Presents:
The 25th Annual
National Fine Art Show
2010

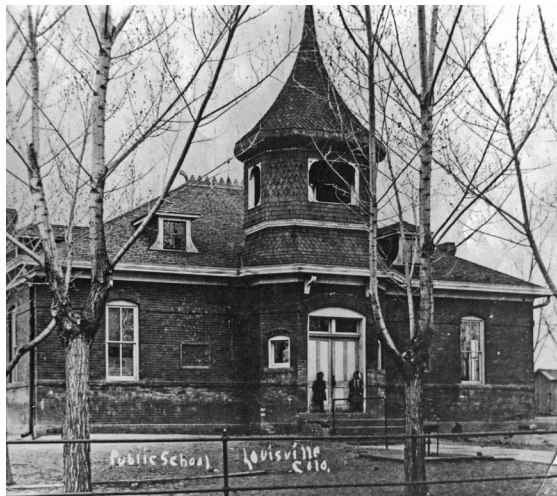

circa, 1900-10

LOUISVILLE NATIONAL FINE ART
SHOW 2010

Our show is in its 25th year and is one of the premier shows in the area. In the past 24 years it has attracted entrants from all across the nation. (Our show dates are held in conjunction with Louisville's Labor Day festivities which attract thousands of people during the 3 day Labor Day weekend. Other events held this weekend include the Labor Day Parade, Live Music, an Arts/Crafts Sale, and many more activities.) The Louisville Fine Art Show is held in the Louisville Center for the Arts building, an old Victorian, completely renovated, turn of the century (circa 1904), red brick school house. The center offers this venue opportunity to compete and display art work in an elegant gallery setting which retains a touch of historic ambience. The Fine Art Exhibit will remain on display for 9 days. We invite you to enter what is sure to be our most successful show yet!

LOUISVILLE FINE ART SHOW 2010 is sponsored by the Louisville Art Association in conjunction with the Louisville Chamber of Commerce and the City of Louisville, and is funded in part by Tier III, Scientific and Cultural Facilities District.

DATES

July 3, 2010

Deadline for receipt of entry form, entry fee, CD (if not submitted online), and LSASE (#10).

July 24, 2010

Notifications mailed.

August 25, 2010

Shipped, accepted artwork. Send to Fine Art Show C/O Lynn Turner, 10189 Arapahoe Road, Lafayette, CO 80026

Sept. 1, 2010

Hand-delivered artwork due 4:00 – 7:00pm

Saturday, September 4, 2010

Opening reception 7:00 – 9:00pm

Awards ceremony 7:30 pm

Participating artists and public are invited.

September 12, 2010

Exhibit closes at 4:00 pm

Pickup of hand delivered exhibited artwork.

4:00 – 6:00 pm - No early pick-ups.

RULES OF PARTICIPATION

ELIGIBILITY

- All artwork exhibited must be original in both concept and execution, and completed in the last 2 years. Work previously shown in the National Fine Art Show is not eligible.
- Entry fee is \$30.00, nonrefundable, for up to 3 entries. Add \$10.00 for each additional entry. This competition is open to all artists 18 yrs. and older, all media, except photography. **NO QUILTS.** Other **FRAMED** fiber arts are eligible. No computer generated (digital) art or reproduction prints. **NO INSTALLATION PIECES.** (see definition of "Installation Pieces" in Framing and Mounting Section). All entries are juried and judged with cash awards. No piece to exceed 60" on any side.
- Entries must be JPGs.

AWARDS

Best of Show/First Place Award	\$1,000
2nd Place Award.....	\$750
3rd Place	\$500
6 Merit Awards.....	\$100 (a total of \$600)
All above awards are awarded by juror/judge	
1 Peoples' Choice Award.....	\$150
Total \$3000	

SALES

All artwork must be for sale. All sales of artwork will be conducted by the Louisville Art Association. A 25% commission will be retained by Louisville Art Association on all art work sold during the exhibition. **Prices may not be changed after acceptance.**

JUDGING

All entries will be juried by JPGs. Entrants will be notified of jury results by mail or e-mail. Any CDs submitted will not be returned. Accepted JPGs will be kept for the permanent collection of the Louisville Art Association. Awards will be chosen by the juror after artworks have been received. During final jurying any artwork found to contain unacceptable material or is not identical to the JPG submitted will not be judged for awards or exhibited, and will be returned to the artist COLLECT (C.O.D.). Accepted art must be appropriate for general public venues. **No substitutions will be allowed.**

Louisville
Art
Association
P.O. Box 852 • Louisville, CO 80027

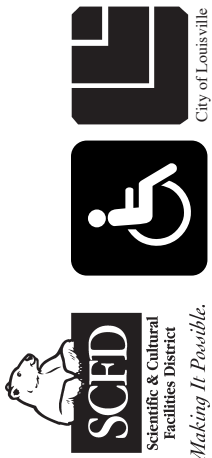

Show Dates
Opening Reception
Saturday, September 4th, 7 - 9 pm
Live Music & Refreshments
Exhibit open Sept. 4 - Sept. 12, 2010
All entries close July 3, 2010

Louisville Center for the Arts
801 Grant St., Louisville, CO 80027
www.louisvilleart.org

